

CERTIFICATE OF SURVEY

LEGAL DESCRIPTIONS

TRACT A

That part of the Northwest Quarter of the Northwest Quarter lying northerly and easterly of the Shell River, Section 7, Township 138 North, Range 34 West of the Fifth Principal Meridian, Wadena County, Minnesota.

Together with a 66.00 foot wide easement for ingress and egress purposes over and across the Northwest Quarter of the Northwest Quarter, Section 7 and the Southwest Quarter of Section 6, Township 138 North, Range 34 West of the Fifth Principal Meridian, Wadena County, Minnesota.

The centerline of said easement is described as follows:

Orientation of this survey was based upon the north line of Section 7, T138N, R34W, which was assigned a bearing of N 89°36'15" W.

ZONED: AG-2

LEGEND

- SET 1/2" DIA. IRON NAIL WITH PLASTIC CAP MARKED MILLER 23046
- FOUND 3/4" DIA. IRON NAIL IN PLACE
- ▲ COMPUTED POSITION - MONING SET
- R/W RIGHT-OF-WAY
- P.O.B. POINT OF BEGINNING

TRACT B

The West Half of the Northwest Quarter of the Northwest Quarter, Section 7, Township 138 North, Range 34 West of the Fifth Principal Meridian, Wadena County, Minnesota.

Together with a 66.00 foot wide easement for ingress and egress purposes over and across the Northwest Quarter of the Northwest Quarter, the Northwest Quarter of Section 6, Township 138 North, Range 34 West of the Fifth Principal Meridian, Wadena County, Minnesota.

The centerline of said easement is described as follows:

Commencing at the northeast corner of said Section 7, thence on an assumed bearing of North 89 degrees 36 minutes 15 seconds West, along the north line of said Section 7, a distance of 3121.57 feet to a point designated as Point A, and the POINT OF BEGINNING of the easement centerline to be described, thence North 00 degrees 23 minutes 48 seconds East a distance of 2715.16 feet, thence North 44 degrees 40 minutes 48 seconds West a distance of 271.00 feet, thence North 05 degrees 34 minutes 19 seconds East a distance of 629.42 feet to the centerline of 163rd Avenue (a township road) and said easement centerline there terminating. Also subject to and together with a 66.00 foot wide easement for ingress and egress purposes over and across the Northwest Quarter of said Section 6.

The centerline of said easement is described as follows:

Commencing at the above mentioned Point A, said point being the POINT OF BEGINNING of the easement centerline to be described, thence on an assumed bearing of North 89 degrees 36 minutes 15 seconds West, along the north line of said Section 7, a distance of 152.02 feet, thence South 50 degrees 46 minutes 49 seconds West a distance of 447.56 feet, thence South 38 degrees 28 minutes 02 seconds West a distance of 243.53 feet, to the east line of said Northwest Quarter of the Northwest Quarter of said Section 7, said easement centerline there terminating. The sidelines of said easement are to be prolonged or shortened to terminate on said east line.

Subject to other easements, restrictions, or reservations of record, if any.

TRACT C

The East Half of the Northwest Quarter of the Northwest Quarter, Section 7, Township 138 North, Range 34 West of the Fifth Principal Meridian, Wadena County, Minnesota.

Subject to and together with a 66.00 foot wide easement for ingress and egress purposes over and across the Northwest Quarter of the Northwest Quarter, the Northwest Quarter of Section 7, and the South Half of Section 6, Township 138 North, Range 34 West of the Fifth Principal Meridian, Wadena County, Minnesota.

The centerline of said easement is described as follows:

Commencing at the northeast corner of said Section 7, thence on an assumed bearing of North 89 degrees 36 minutes 15 seconds West, along the north line of said Section 7, a distance of 1234.79 feet to the POINT OF BEGINNING of the easement centerline to be described, continuing along said north line, North 89 degrees 36 minutes 15 seconds West a distance of 1886.78 feet, thence North 00 degrees 23 minutes 48 seconds East a distance of 2715.16 feet, thence North 44 degrees 40 minutes 48 seconds West a distance of 271.00 feet, thence North 05 degrees 34 minutes 19 seconds East a distance of 629.42 feet to the centerline of 163rd Avenue (a township road) and said easement centerline there terminating. Also subject to and together with a 66.00 foot wide easement for ingress and egress purposes over and across the Northwest Quarter of said Section 6.

The centerline of said easement is described as follows:

Commencing at the above mentioned Point A, said point being the POINT OF BEGINNING of the easement centerline to be described, thence on an assumed bearing of North 89 degrees 36 minutes 15 seconds West, along the north line of said Section 7, a distance of 152.02 feet, thence South 50 degrees 46 minutes 49 seconds West a distance of 447.56 feet, thence South 38 degrees 28 minutes 02 seconds West a distance of 243.53 feet, to the east line of said Northwest Quarter of the Northwest Quarter of said Section 7, said easement centerline there terminating. The sidelines of said easement are to be prolonged or shortened to terminate on said east line.

Subject to other easements, restrictions, or reservations of record, if any.

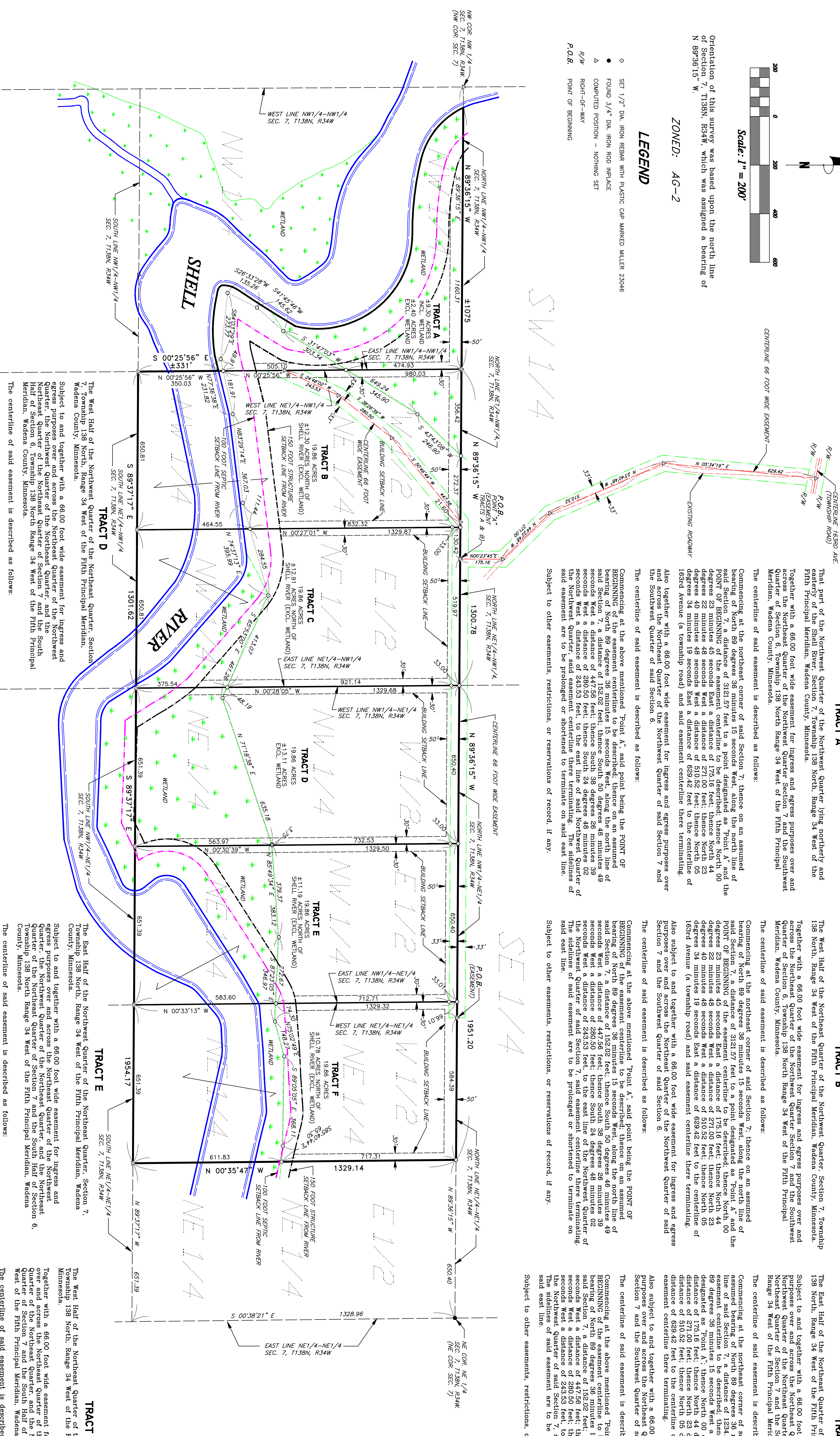
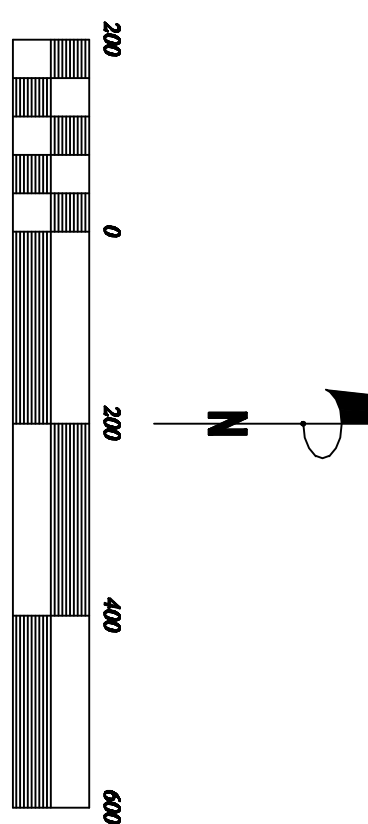

I hereby certify that this Certificate of Survey was prepared by me or under my direct supervision and that I am a duly Licensed Land Surveyor under the laws of the State of Minnesota.

Thomas M. Miller
Minnesota License No. 23046

Date: _____

DATE: 09/09/2006	APPROVED BY: L.J.S.	REVISIONS:
DWG. NO.: polatc corp-sect7	PROJ. NO.:	
polatc corp-sect7\plan.dwg	DWG:	
PROJECT: SCHELLACK ENGINEERING AND LAND SURVEYING		
PROJECT: POTLATCH CORP. BOUNDARY SURVEY		
SPT. NAME: I OF I		
SPT. NO.:		
P.O. Box 628 Park Rapids, Minnesota 56470		
(218) 732-5772 Fax (218) 732-0841		